

ELEVATION

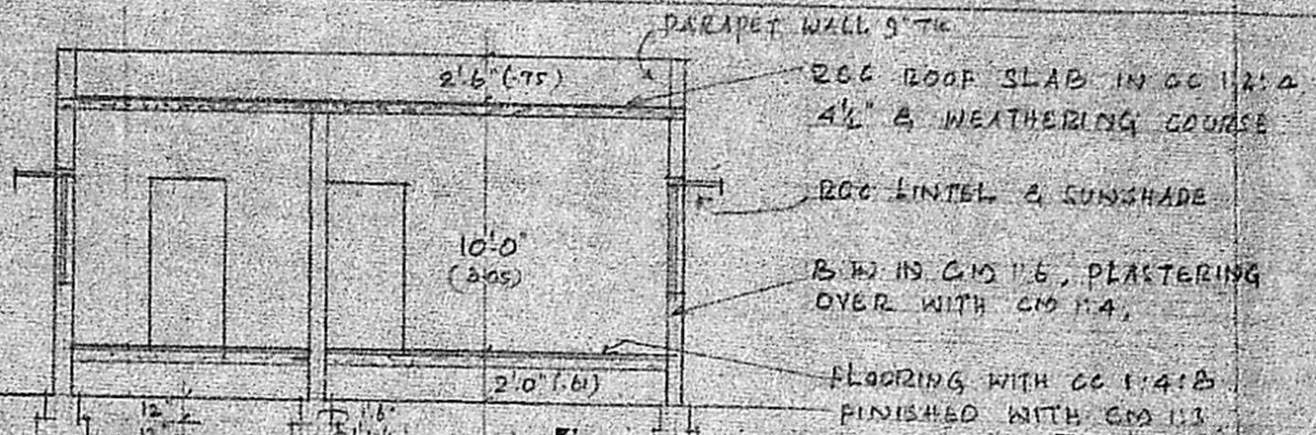

SECTION ON A-B

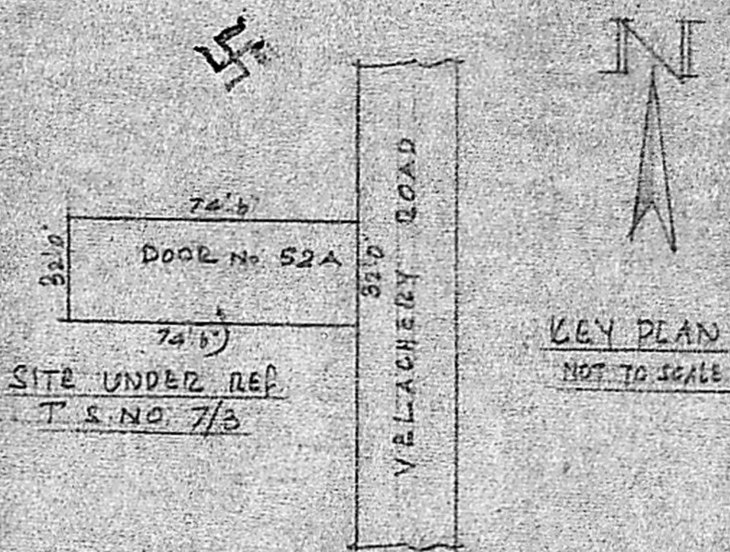

KEY PLAN
NOT TO SCALE

JOINERY DETAILS

D	DOOR	3'6" x 6'6"	107 x 198
D ₁	DOOR	3'0" x 6'0"	91 x 183
W	WINDOW	6'0" x 4'5"	183 x 137
W ₁	WINDOW	3'0" x 4'6"	91 x 137
V	VENT.	2'0" x 1'5"	61 x 45
RS	ROLLING SHUTTER	8'0" x 7'0"	244 x 218

PLAN SHOWING THE PROPOSED
EATING HOUSE AT DOOR No. 52A
T.S. No. 7/3, BLOCK No. 23,
VELACHERY ROAD, GUINDY
MADRAS. 32. DIVISION No. 147
(FOR TRADE LICENSE)

SCALE: 1 INCH = 8 FEET (1:100)

K. Sairadevi Kulkarni Hagi
OWNERS

K. VENUGOPAL
AEE (Rtd)
CONSULTING CIVIL ENGINEER
LICENSE SURVEYOR CLASS I
CORPORATION OF MADRAS

9, NEELAKANDAN STREET
MUNGAMBAKKAM (LAKE AREA) OR
MADRAS-600 034

Planning Permit No. A/725/89

APPROVED

Subject to the conditions in
this office letter
No. A/3040/89 Dt. 18/08/89

FOR MEMBER SECRETARY
MADRAS METROPOLITAN
DEVELOPMENT AUTHORITY

17/08/89
18/08/89

PLAN

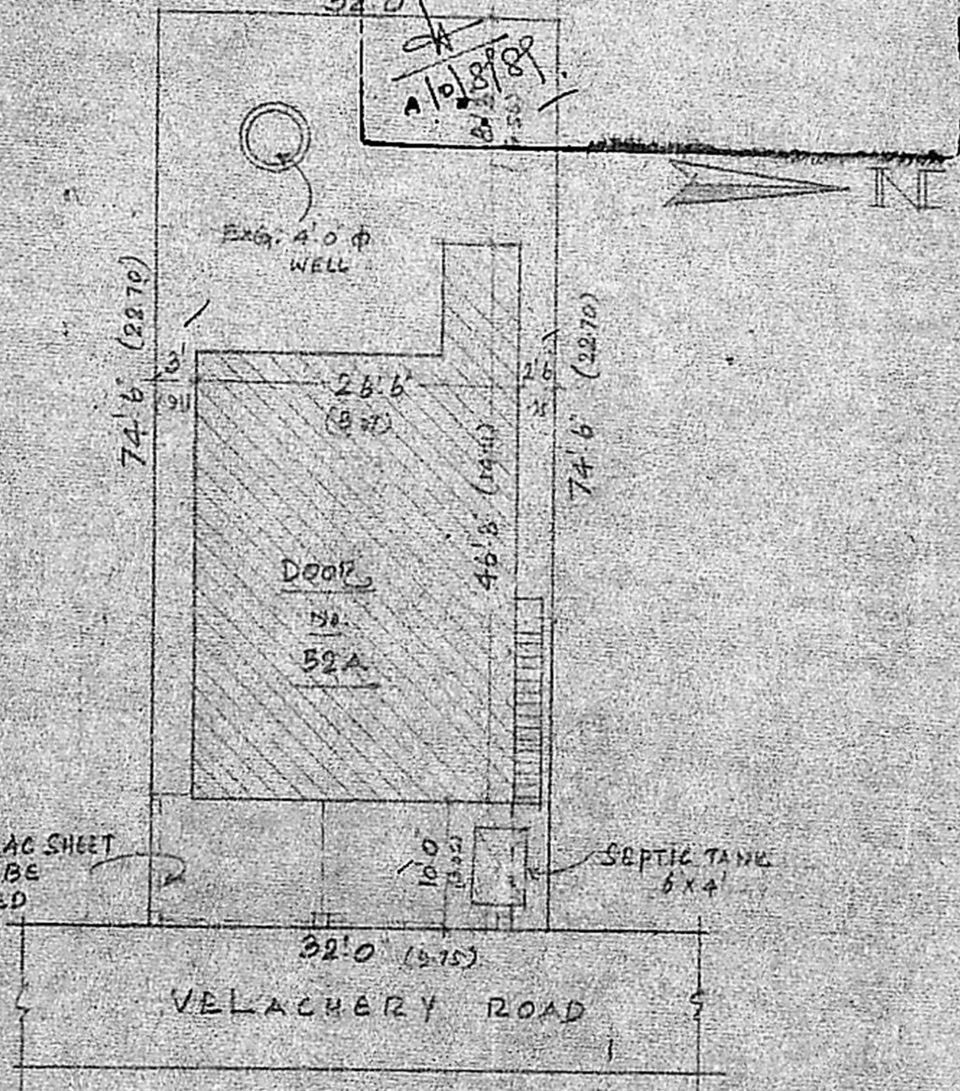

SITE PLAN
(1:200)

EXG. AC SHEET
SHED TO BE
REMOVED

EXG. AC SHEET
SHED TO BE
REMOVED